



ARABLE APPLICATION INSTRUCTIONS TO BIDDERS

Good day,

You are invited to submit a bid for 0.5 acres of arable land at Vesey Nature Reserve, Southampton.

Please **return the completed form on the next page** to the Bermuda National Trust offices at Waterville, 2 Pomander Road, Paget, marked for the attention of Karen Franks.

Before submitting a bid, you are expected to visit the site to satisfy yourself with the condition of the land and its surroundings. Should further directions be required, please call Karen Franks at 236 6483 x 216 or e-mail karen.franks@bnt.bm

The rent is listed as \$550.00 per acre per year. You are free to make a higher or lower submission. Your bid should also consider costs to bring the property up to a cultivatable standard, if necessary. Pesticides are not allowed. The bidder is to provide all tools & equipment necessary to maintain the property in a good workmanlike manner. Please include at least one reference.

Sincerely,

Karen Franks

Head of Property and Facilities

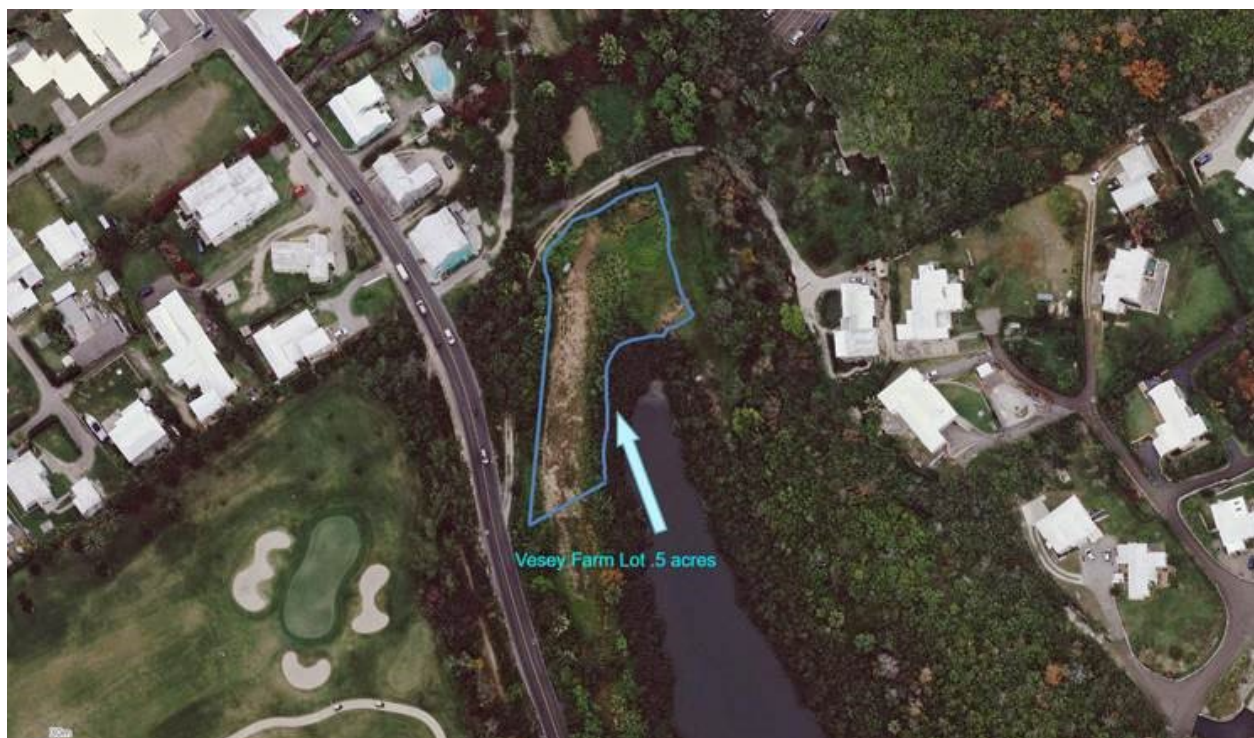



ARABLE APPLICATION INSTRUCTIONS TO BIDDERS

BID FORM - PLEASE COMPLETE:

I, the undersigned, having carefully examined the application documents for the above property, and having visited the sites and ascertained all conditions pertaining to the condition of the grounds, hereby submit the following fixed prices for cultivating the listed Bermuda National Trust (BNT) property valid for two years for the following amount:

PROPERTY NAME	ADDRESS	TOTAL COST (per annum)
Vesey Arable land Southampton	Located in Vesey Nature Reserve 0.5 acres	\$

CONTACT INFORMATION:

Name:

Current address:

Tel number: (W)

E-mail:

(C)

ADDITIONAL INFORMATION:

I understand that if I am bidding on the arable land and that the Bermuda National Trust is not bound to accept the lowest tender they may receive.

Signed: Date:

(PRINT NAME):

(TELEPHONE NO):

(ADDRESS):